TEST REPORT

CUSTOMER NAME: AKG TRADING UK LTD

ADDRESS: MONARCH COURTYARD, 12 SALTHOUSE RD, NORTHAMPTON NN4 7BD

Sample Name : Calacatta Nuvo Lo-Si

Above information and sample(s) was/were submitted and confirmed by the client. SGS, however, assumes no responsibility to verify the accuracy, adequacy and completeness of the sample information provided by client.

****

SGS Ref. No.	:	GZMR260702320802
Sample Source	:	Customer-delivered
Date of Receipt	:	2026-07-01
Testing Period	:	2026-07-01 ~ 2026-07-13
Test result(s)	:	For further details, please refer to the following page(s) (Unless otherwise stated the results shown in this test report refer only to the sample(s) tested)

Signed for and on behalf of
SGS-CSTC Standards Technical Services Co.,Ltd. Xiamen Branch

Scan to see the report

XMIN2607001529CM02
Verification:
check.sgsonline.com.cn

Bryan Hong Authorized signatory

Unless otherwise agreed in writing, this document is issued by the Company subject to its General Conditions of Service printed overleaf, available on request or accessible at https://www.sgs.com/en/Terms-and-Conditions. Attention is drawn to the limitation of liability, indemnification and jurisdiction issues defined therein. Any holder of this document is advised that information contained hereon reflects the Company's findings at the time of its intervention only and within the limits of Client's instructions, if any. The Company's sole responsibility is to its Client and this document does not exonerate parties to a transaction from exercising all their rights and obligations under the transaction documents. This document cannot be reproduced except in full, without prior written approval of the Company. Any unauthorized alteration, forgery or falsification of the content or appearance of this document is unlawful and offenders may be prosecuted to the fullest extent of the law. Unless otherwise stated the results shown in this test report refer only to the sample(s) tested and such sample(s) are retained for 30 days only.
Attention: To check the authenticity of testing /inspection report & certificate, please contact us at telephone: (86-755) 8307 1443, or email: CN.Doccheck@sgs.com

No.31 Xianghong Road, Xiang'An Torch Industrial Zone, Xiamen, Fujian Province, China 361101 t (86-592) 5765857 www.sgsgroup.com.cn
中国·福建·厦门·火炬（翔安）产业区翔虹路31号 邮编：361101 t (86-592) 5765857 sgs.china@sgs.com

Summary of Results:

No.	Test Item	Test Method	Result
1	Quantitative Analysis of Crystalline Silica	FTIR and XRD	See result

Unless otherwise agreed in writing, this document is issued by the Company subject to its General Conditions of Service printed overleaf, available on request or accessible at https://www.sgs.com/en/Terms-and-Conditions. Attention is drawn to the limitation of liability, indemnification and jurisdiction issues defined therein. Any holder of this document is advised that information contained hereon reflects the Company's findings at the time of its intervention only and within the limits of Client's instructions, if any. The Company's sole responsibility is to its Client and this document does not exonerate parties to a transaction from exercising all their rights and obligations under the transaction documents. This document cannot be reproduced except in full, without prior written approval of the Company. Any unauthorized alteration, forgery or falsification of the content or appearance of this document is unlawful and offenders may be prosecuted to the fullest extent of the law. Unless otherwise stated the results shown in this test report refer only to the sample(s) tested and such sample(s) are retained for 30 days only.

Attention: To check the authenticity of testing /inspection report & certificate, please contact us at telephone: (86-755) 8307 1443, or email: CN.Doccheck@sgs.com

SGS-CSTC Standards Technical Services Co.,Ltd. Xiamen Branch Commercial Inspection Testing Laboratory

No.31 Xianghong Road, Xiang'An Torch Industrial Zone, Xiamen, Fujian Province, China 361101 t (86-592) 5765857 www.sgsgroup.com.cn

中国·福建·厦门·火炬（翔安）产业区翔虹路31号 邮编：361101 t (86-592) 5765857 sgs.china@sgs.com

Member of the SGS Group (SGS SA)

1. Test Item: Quantitative Analysis of Crystalline Silica

Sample Description: See photo

Test Method:

Fourier Transform Infrared Spectrometer (FTIR)

X-Ray Diffraction (XRD)

Test Result:

Sample B

Composition	Content, Wt%
Crystalline Silica	27.60

Note:

1. Wt% - weight percent.
2. Quantitative data is for reference only.

Unless otherwise agreed in writing, this document is issued by the Company subject to its General Conditions of Service printed overleaf, available on request or accessible at https://www.sgs.com/en/Terms-and-Conditions. Attention is drawn to the limitation of liability, indemnification and jurisdiction issues defined therein. Any holder of this document is advised that information contained hereon reflects the Company's findings at the time of its intervention only and within the limits of Client's instructions, if any. The Company's sole responsibility is to its Client and this document does not exonerate parties to a transaction from exercising all their rights and obligations under the transaction documents. This document cannot be reproduced except in full, without prior written approval of the Company. Any unauthorized alteration, forgery or falsification of the content or appearance of this document is unlawful and offenders may be prosecuted to the fullest extent of the law. Unless otherwise stated the results shown in this test report refer only to the sample(s) tested and such sample(s) are retained for 30 days only.

Attention: To check the authenticity of testing /inspection report & certificate, please contact us at telephone: (86-755) 8307 1443, or email: CN.Doccheck@sgs.com

SGS-CSTC Standards Technical Services Co.,Ltd. Xiamen Branch Commodity Inspection General Laboratory

No.31 Xianghong Road, Xiang'An Torch Industrial Zone, Xiamen, Fujian Province, China 361101 t (86-592) 5765857 www.sgsgroup.com.cn

中国·福建·厦门·火炬（翔安）产业区翔虹路31号 邮编：361101 t (86-592) 5765857 sgs.china@sgs.com

Member of the SGS Group (SGS SA)

Appendix

Sample B

Fig.1: FTIR spectrum of original sample

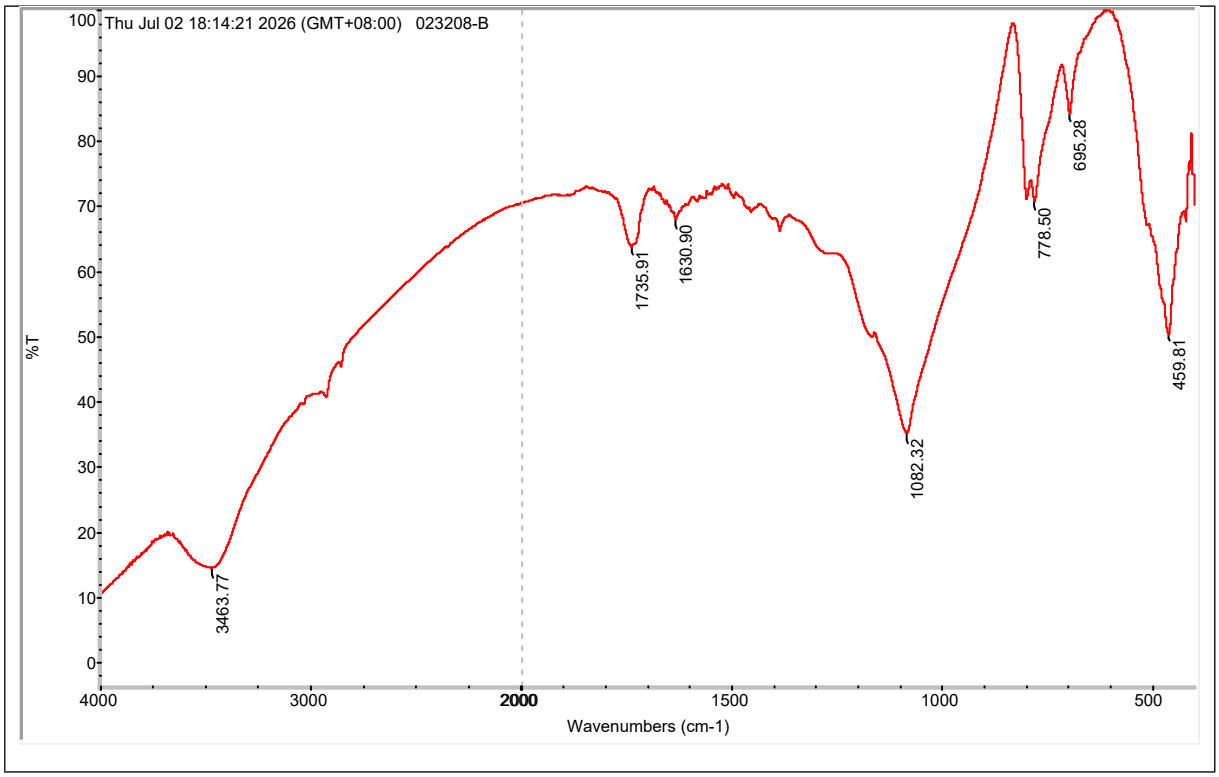

Unless otherwise agreed in writing, this document is issued by the Company subject to its General Conditions of Service printed overleaf, available on request or accessible at https://www.sgs.com/en/Terms-and-Conditions. Attention is drawn to the limitation of liability, indemnification and jurisdiction issues defined therein. Any holder of this document is advised that information contained hereon reflects the Company's findings at the time of its intervention only and within the limits of Client's instructions, if any. The Company's sole responsibility is to its Client and this document does not exonerate parties to a transaction from exercising all their rights and obligations under the transaction documents. This document cannot be reproduced except in full, without prior written approval of the Company. Any unauthorized alteration, forgery or falsification of the content or appearance of this document is unlawful and offenders may be prosecuted to the fullest extent of the law. Unless otherwise stated the results shown in this test report refer only to the sample(s) tested and such sample(s) are retained for 30 days only.

Attention: To check the authenticity of testing /inspection report & certificate, please contact us at telephone: (86-755) 8307 1443, or email: CN.Doccheck@sgs.com

SGS-CSTC Standards Technical Services Co.,Ltd. Xiamen Branch Commercial Inspection General Laboratory

No.31 Xianghong Road, Xiang'An Torch Industrial Zone, Xiamen, Fujian Province, China 361101 t (86-592) 5765857 www.sgsgroup.com.cn

中国·福建·厦门·火炬（翔安）产业区翔虹路31号 邮编：361101 t (86-592) 5765857 sgs.china@sgs.com

Member of the SGS Group (SGS SA)

Fig.2: XRD spectrum

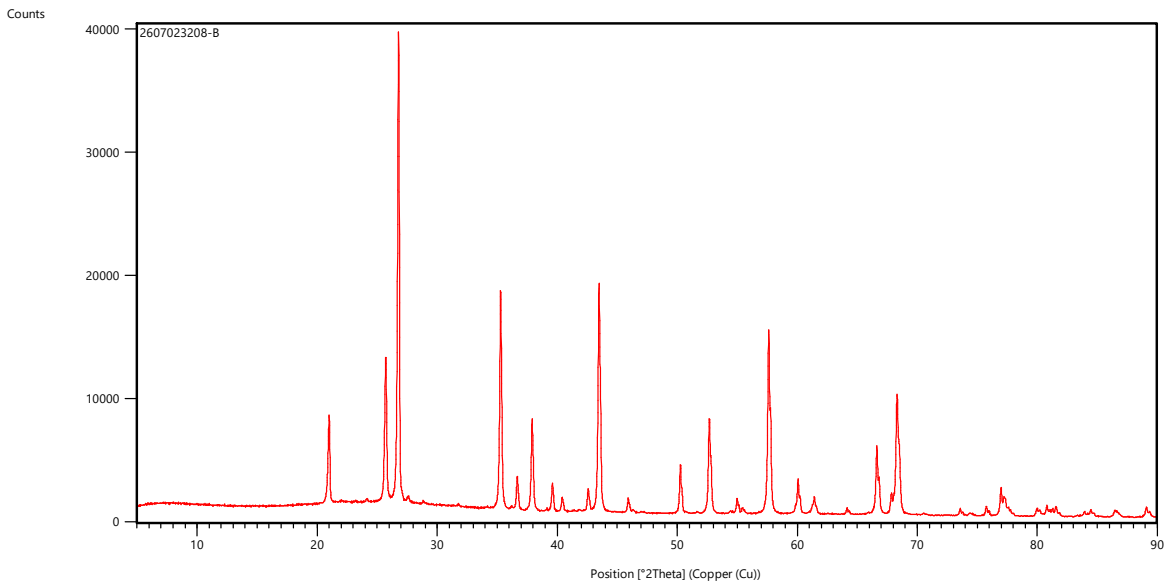

Test Photo:

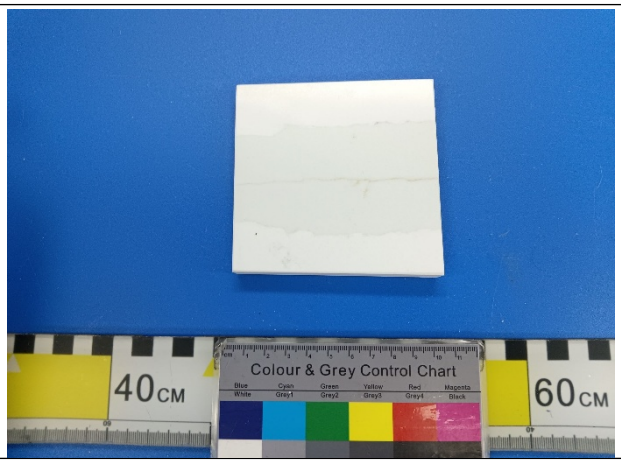

Original Sample-Sample B

Note: The above test project/method was carried out by subcontractors.

********End of report********

Unless otherwise agreed in writing, this document is issued by the Company subject to its General Conditions of Service printed overleaf, available on request or accessible at https://www.sgs.com/en/Terms-and-Conditions. Attention is drawn to the limitation of liability, indemnification and jurisdiction issues defined therein. Any holder of this document is advised that information contained hereon reflects the Company's findings at the time of its intervention only and within the limits of Client's instructions, if any. The Company's sole responsibility is to its Client and this document does not exonerate parties to a transaction from exercising all their rights and obligations under the transaction documents. This document cannot be reproduced except in full, without prior written approval of the Company. Any unauthorized alteration, forgery or falsification of the content or appearance of this document is unlawful and offenders may be prosecuted to the fullest extent of the law. Unless otherwise stated the results shown in this test report refer only to the sample(s) tested and such sample(s) are retained for 30 days only.

Attention: To check the authenticity of testing /inspection report & certificate, please contact us at telephone: (86-755) 8307 1443, or email: CN.Doccheck@sgs.com

SGS-CSTC Standards Technical Services Co.,Ltd. Xiamen Branch Commercial Inspection Testing Laboratory

No.31 Xianghong Road, Xiang'An Torch Industrial Zone, Xiamen, Fujian Province, China 361101 t (86-592) 5765857 www.sgsgroup.com.cn

中国·福建·厦门·火炬（翔安）产业区翔虹路31号 邮编：361101 t (86-592) 5765857 sgs.china@sgs.com

Member of the SGS Group (SGS SA)